

# Flood Inundation in Shikarpur District

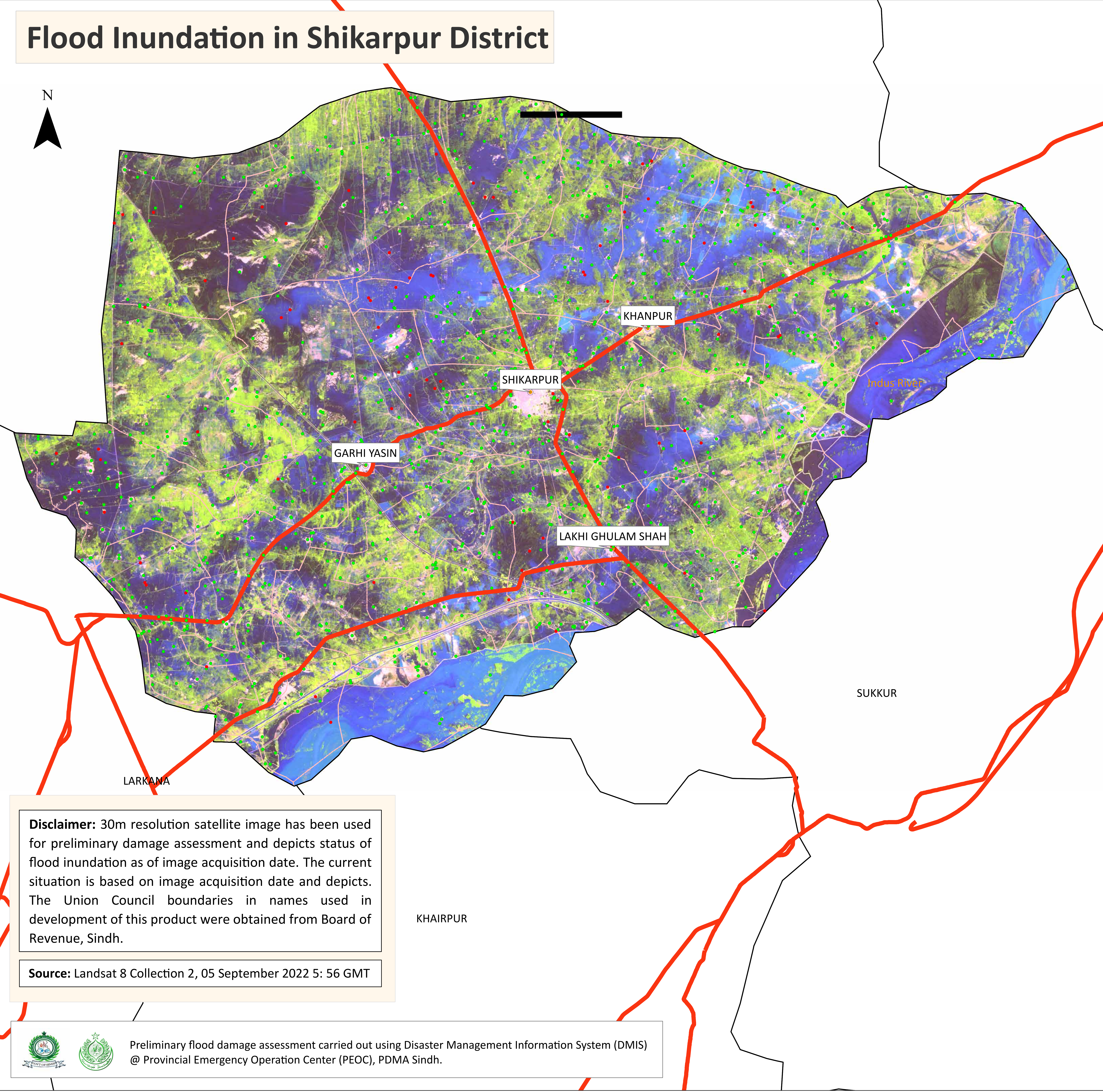
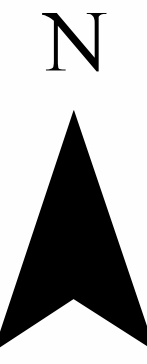

District Profile	28/08/2022	05/09/2022	Change
	District Area	1,421.54 Sq.Km	
Area Inundated	55.16%	42.37%	-329.73
Crop Land	275,495.05 Acres	502,686.81 Acres	
Crop Land Inundated	48.96%	39.69%	-75,996.66
Rainfall (Jul-Aug)		457 mm	
Population (as per 2017 Census)		1,234,694	
Affected Union Councils	54 Out of 54	54 out of 54	

Name	UC-wise Affected Villages					
	Submerged in Water			Surrounded by Water		
	28/08/2022	05/09/2022	Change	28/08/2022	05/09/2022	Change
KARAN	9	9	0	50	44	-6
WARYASO	8	5	-3	46	45	-1
ZARKHEL	8	5	-3	49	51	+2
BHAMBHIR	6	5	-1	71	67	-4
SULTAN KOT	6	6	0	36	34	-2
JAGAN	5	4	-1	28	28	0
JAHANWAH	5	4	-1	25	22	-3
SHHATO MANGI	5	5	0	53	49	-4
THANHRIO	5	4	-1	19	20	+1
ABDOO	4	2	-2	16	18	+2
AMROTE	4	3	-1	26	27	+1
MIAN SAHIB	4	3	-1	32	31	-1
RUK	4	4	0	14	14	0
GHARI DHAKO	3	3	0	46	45	-1
HAMAYUN	3	3	0	34	34	0
JANO	3	4	+1	59	44	-15
NIM	3	3	0	42	31	-11
RAHIMABAD	3	5	+2	41	38	-3
SEHWANI	3	-	-3	31	35	+4
TAIB	3	3	0	13	11	-2
GARHI TEGHO	2	1	-1	24	27	+3
JINDO DERO	2	2	0	23	21	-2
PIR BUX SHUJRAH	2	1	-1	35	35	0
SHABIRA ABAD	2	1	-1	31	29	-2
BAHMAN	1	-	-1	1	2	+1
DAKHAN	1	-	-1	34	35	+1
GARHI YASIN	1	-	-1	17	18	+1
JOUNGAL	1	1	0	8	6	-2
JUMO AGHAM	1	-	-1	3	4	+1
LODRA	1	-	-1	38	37	-1
MADEJI	1	-	-1	14	14	0
NAUSHAHRO ABRO	1	-	-1	31	25	-6
RUSTAM	1	1	0	27	21	-6
TOJ	1	1	0	15	15	0
WAZIRABAD	1	1	0	26	26	0
BHIRKAN	-	-	0	20	18	-2
CHAK	-	1	+1	8	7	-1
GAHEJA	-	-	0	20	20	0
JEHAN KHAN	-	-	0	7	8	+1
KARAMPUR	-	-	0	4	4	0
LAKHI	-	-	0	30	30	0
MEHMOODA BAGH	-	-	0	15	15	0
MIRZAPUR	-	-	0	17	17	0
WARISDINO MACHHI	-	-	0	3	3	0
<b>Total</b>	<b>113</b>	<b>90</b>	<b>-23</b>	<b>1,182</b>	<b>1,125</b>	<b>-57</b>

**Disclaimer:** 30m resolution satellite image has been used for preliminary damage assessment and depicts status of flood inundation as of image acquisition date. The current situation is based on image acquisition date and depicts. The Union Council boundaries in names used in development of this product were obtained from Board of Revenue, Sindh.

**Source:** Landsat 8 Collection 2, 05 September 2022 5: 56 GMT

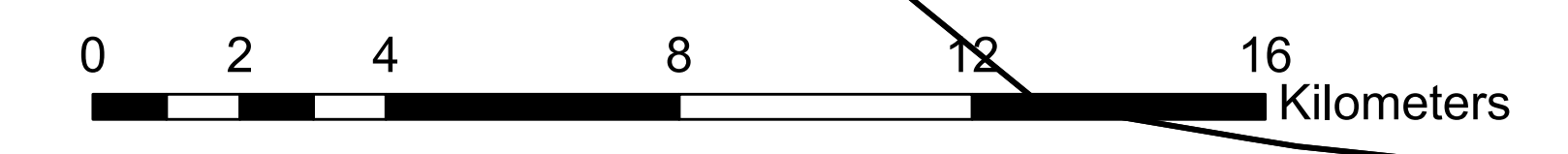

● Cities/Towns  
— Union Councils  
— Highways  
● Villages (As per 05-09-2022)  
● Submerged under Water  
● Surrounded by Water